

THE CORPORATION OF THE TOWNSHIP OF WARWICK

BY-LAW NUMBER 93 OF 2018

Being a By-law for the Regulation of Traffic and Parking within the Township of Warwick

WHEREAS the Council of the Corporation of the Township of Warwick deems it expedient to regulate the movement of traffic in the Township of Warwick;

NOW THEREFORE pursuant to the *Municipal Act, C.M.45, R.S.O. 1990* as amended, the *Highway Traffic Act C. H.8, R.S.O. 1990* as amended, and the *Provincial Offenses Act, C p.33, R.S.O. 1990* as amended, the Council of the Corporation of the Township of Warwick enacts as follows:

1. Definitions

- a) **"Boulevard"** names that portion of every road allowance within the limits of the Township of Warwick which is not used as a sidewalk, driveway, traveled roadway, or shoulder;
- b) **"Commercial Vehicle"** means a truck or tractor, including a trailer in excess of 6.1 meters in length or having a gross vehicle weight in excess of 3000 kilograms, according to the current permit or vehicle registration which has been issued under the *Highway Traffic Act*, or its foreign equivalent for such vehicle regardless of actual weight;
- c) **"Corporation"** means the Corporation of the Township of Warwick;
- d) **"Council"** means the Council of the Township of Warwick.
- e) **"Crosswalk"** means that portion of a roadway, at an intersection or elsewhere, clearly marked for pedestrian crossing by signs, lines, or other markings on the surface thereof;
- f) **"Curb"** means the edge of the roadway;
- g) **"Driveway" or "Lanes"** means that portion of a lot used for, or intended, as an entranceway to the lot;
- h) **"Emergency Vehicle"** means all vehicles while used by a person in the lawful performance as a police officer, a fire department vehicle, or an ambulance vehicle;
- i) **"Fire Route"** means any private roadway along which official signs are erected;
- j) **"Designated Disabled Parking Space"** means a parking space designated under this By-law for the exclusive use of a vehicle displaying an original and current disabled permit in accordance with the requirements of the Ministry of Transportation, the regulations under the *Highway Traffic Act*, and this By-law;
- k) **"Highway" or "Street"** includes a common or public highway, street, avenue, crescent, court, drive, parkway, square, place, bridge, viaduct, or trestle designed and intended for, or used by, the general public for the passage of vehicles and includes the area between the lateral property lines thereof;

- l) **“Intersection”** shall mean the area embraced within the prolongation or connection of the lateral curb lines of two or more highways which join one another at an angle, whether or not one highway crosses the other;
- m) **“Official Sign”** shall mean a sign authorized by this By-law and signs authorized by the Ministry of Transportation;
- n) **“Park” or “Parking”** when prohibited, means the standing of vehicle, whether occupied or not, except when standing temporarily for the purpose of and while actually engaged in loading or unloading merchandise or passengers;
- o) **“Person”** includes any person, firm, partnership, association, corporation, company, or organization of any kind;
- p) **“Roads Allowance”** shall mean all allowances for roads, except insofar as they have been stopped up according to law and made by the Crown surveyors, all highways laid out or established under the authority of any statute; all roads on which public money has been expended for opening them or on which statute labor has been usually performed; all roads dedicated by the owner of the land to the public use; and all alterations and deviations of and all bridges over any such allowance for highway or road;
- q) **“Roadway”** shall mean that part of a highway that is improved, designed, or ordinarily used for vehicular traffic, but does not include the shoulder and where a highway includes two or more separate roadways. The term “Roadway” refers to any one roadside separately and not to all of the roadways collectively;
- r) **“Shoulder”** shall mean that portion of every street which abuts the roadway and which is designed and intended for passage or stopping of motor vehicles, but which extends no more than 3.6 meters (12 feet) from the limit of the roadway;
- s) **“Sidewalk”** shall mean any public walkway, or that portion of a street between the curb line or the lateral line of a roadway, and the adjacent property line primarily intended for the use of pedestrians;
- t) **“Through Highway”** means a highway or part of a highway designated as such by the Minister or by By-law of a municipality. Every such highway shall be marked by a stop or yield right-of-way sign in compliance with the regulations of the Ministry in accordance with Section 1. (1) of the *Highway Traffic Act, R.S.O. 1990, Chapter H.8*;
- u) **“Urban Areas”** means the areas covered in Watford, the hamlet of Warwick Village, and the Williams Subdivision; and
- v) **“Vehicle”** includes a motor vehicle, traction engine, farm tractor, road building machine, and any vehicle drawn, propelled, or driven by any kind of power including muscular power.

OBEDIENCE TO TRAFFIC REGULATIONS

2. Enforcement of By-law

The enforcement of this By-law shall be undertaken by the Ontario Provincial Police or the Township of Warwick By-law Enforcement Officer.

3. Parking Regulations

In addition to the parking restrictions herein before set out, where appropriate signs are erected and are on display:

- a) No person shall park, or permit to be parked, a vehicle on any highway at the side and between the limits set out respectively in Columns 1, 2 and 3 of Schedule "A" to this By-law during the prohibited times or for a longer period than set out in column 4 of the said Schedule;
- b) No person shall park, or permit to be parked, a vehicle between the hours of 2:00 a.m. and 6:00 a.m. on any highway listed in Schedule "B" of this By-law from November 15th to April 15th inclusively; and
- c) No person shall park, or permit to be parked, a vehicle on any highway or public parking area for a period of longer than 48 consecutive hours, without the required parking permit. Any vehicle left parked for a period of longer than 48 consecutive hours may be towed at the owner's risk.

4. Through Highways, Stop Signs and Yield Signs

- a) The highways as mapped out in Schedules "F1", "F2", and "F3" of this By-law, uninterrupted by stop or yield signs, are, except as provided in subsection (b) of this section, hereby designated as Through Highways; and
- b) The designation in subsection (a) of this section of a highway or part of a highway as a Through Highway shall not include any intersection where the road intersected is a King's Highway, or where traffic control signals are installed.

5. Turning Movement

Where appropriate signs are erected and are on display, no vehicle in any intersection or portion of highway set out in Column 1, Schedule "D" to this By-law, proceeding in the direction or emerging from a property situate contiguous to the said highway, shall be turned in the direction set out in Column 2 of the said schedule during the time or days set out in Column 4 of the said schedule.

6. One-Way Street

Where appropriate signs are erected and are displayed, no person shall drive, park, or permit to be parked a vehicle on any highway or portion thereof indicated in Schedule "E" of this By-law, except in the direction stated in Schedule "E" of this By-law.

7. Schedules

The Schedules referred to in this By-law shall form part of this By-law and each entry in Column 1 of such a schedule shall be read in conjunction with entry or entries across therefrom and not otherwise.

8. Method of Parking

No person shall park, stop, or permit to be parked or stopped, a vehicle on any highway or portion thereof except as follows:

- a) Where there is a raised curb on the right side on the roadway, having regard to the direction such vehicle was proceeding, with its right front and rear wheels parallel to and not more than 15 centimeters out from such curb; and
- b) Where there is no curb or a rolled curb, with the right front and rear wheels parallel to and as near to the right hand limit or the highway as is practicable, having regard to the direction such vehicle was proceeding without stopping or parking on any sidewalk or foot path, or on any part of the highway where grass is grown or which is not intended for the use of vehicles.

9. Parking Prohibited

- a) No person shall park a vehicle on any of the following:
 - i) On a sidewalk;
 - ii) On any boulevard, except where authorized by By-law;
 - iii) In front of a public or private driveway or lane;
 - iv) Within an intersection;
 - v) Within 6 meters (20 feet) of a fire hydrant or, where the hydrant is set back from the edge of the roadway, within 6 meters (20 feet) of the point at which the prolongation of the center line of the hydrant at a right angle to the edge of the roadway would intersect such edge;
 - vi) On a crosswalk;
 - vii) Within 6 meters (20 feet) of the nearest crosswalk at an intersection; or
 - viii) On any street in a manner which obstructs traffic.

- b) In specified places, where signs are displayed, no person shall park a vehicle in the following locations when appropriate signs have been erected and are on display, which signs are hereby authorized:
 - i) Within 15 meters of an intersection that is not controlled by traffic signals;
 - ii) Within 30 meters of an intersection controlled by traffic signals;
 - iii) Within 24 meters or any point designated as a bus stop, coach stop, or commercial vehicle zone;
 - iv) Within six meters of a point in the edge of the roadway and nearest to a public entrance to a hospital;
 - v) Within a turning basin;
 - vi) In the case of a fire hall, with an entranceway to the highway for use of firefighting vehicles within:
 - a. 7 meters from the entranceway on the same side of the highway as the fire hall; or
 - b. 7 meters from the entranceway on that opposite side of the highway to that of the fire hall; and
 - c. in the case of a school, under the Department of Education Act, R.S.O. 1990, providing said signs bear the additional inscription "7:30 a.m. to 4:30 p.m. on school days", on:
 - i) Both sides of the highway, contiguous to the limit of land used for school purposes; or
 - ii) Both sides of the highway at each end of that limit.

- c) Commercial Vehicle Parking:
 - i) No person shall park any commercial vehicle in a residential zone as defined by the Zoning By-law pertaining thereto; and

- ii) Subsection (i) does not apply to emergency equipment or recreational vehicles necessary or incidental to any properly licensed business.

10. Parking During Emergencies and Special Events

- a) Notwithstanding any other provisions of this By-law to the contrary, in case of fire, a parade, an assembly of persons, a congestion of traffic, a construction project, or an emergency, parking may be restricted or prohibited by the Mayor or Public Works Manager, or authorized representatives, and no person shall park a vehicle in contravention of such restrictions or prohibition;
- b) For the purpose of this section, "emergency" includes a snowfall or other act of God which hinders, restricts, or prohibits movements of vehicles or pedestrians on a highway; and
- c) The declaration of any emergency, and the parking restrictions or prohibitions, shall be effected by a systematic broadcast on a local radio station in the Cities of Sarnia, London, and Chatham and such broadcast shall be deemed to be sufficient notification of the restriction or prohibition then in effect.

11. No Parking on Fire Routes

No person shall park a vehicle within a fire route which has been designated by the official sign.

12. Disabled Parking Spaces

No person or organization shall park a vehicle in a designated disabled parking space unless a valid permit has been issued to that person, organization, or to a passenger being picked up or transported in the vehicle, and such permit is displayed on or in the vehicle in accordance with the requirements of the *Highway Traffic Act*, the regulations made thereunder, and this By-law.

13. No Parking in Ambulance, Police, or Emergency Vehicle Zones

No persons shall stop, stand, or park a vehicle other than an ambulance, police, or emergency vehicle in an Ambulance, Police or Emergency Vehicle Zone when any such zone has been appropriately signed, except that the driver of a passenger vehicle may temporarily stop therein for the purpose of and while actually engaged in loading or unloading passengers, when such stopping does not interfere with any ambulance, police, or emergency vehicle waiting to enter or about to enter such zone.

STOPPING AND PARKING RESTRICTIONS AND PROHIBITIONS ON CERTAIN HIGHWAYS

14. No Parking On Specified Streets

No person shall park a vehicle or any part of a vehicle on the streets hereinafter set out in Column 1 in Schedule "C" of this By-law, the side or sides of streets set out in the corresponding line or lines in Column 2 thereof, between the points set out in Column 3 thereof, and the points set out in Column 4 thereof during the prohibited time or times set out in Column 5 thereof, when appropriate signs have been erected and are on display, which signs are hereby authorized.

15. Bus Stops, Taxicab Stands, and Commercial Motor Vehicle Zones

- a) The driver of a bus or taxicab shall not stand or park upon any highway in the Township of Warwick at any place other than at a bus stop or taxicab stand respectively, except that this provision shall not prevent the driver of any such vehicle from temporarily stopping on accordance with other stopping or parking regulations at any place for the purpose of and while actually engaged in loading or unloading passengers;
- b) No person shall stop, permit to be stopped, stand, or park a commercial motor vehicle for the purpose of loading or unloading goods, wares, or merchandise other than in a designated loading zone; and
- c) No person shall stop, stand, or park a vehicle other than a bus in a bus stop, or other than a taxicab in a taxicab stand, or a commercial motor vehicle in a designated commercial or loading zone, except that the driver of a passenger vehicle may temporarily stop therein for the purpose of and while actually engaged in loading or unloading passengers, when such stopping does not interfere with any bus, taxicab, or commercial motor vehicle waiting to enter or about to enter such zone.

16. Loading and Unloading Zones

When properly worded signs have been erected and are on display, no person shall, between the hours of 7:00 a.m. to 5:00 p.m., Monday to Saturday inclusive, stop, stand, or park a vehicle in a loading and unloading zone named or described in Schedule "H" to this By-law, provided that the provisions of this subsection shall not apply to a delivery truck used for loading or unloading purposes at a loading and unloading zone.

17. Motorized Snow Vehicles / Off-Road Vehicles

- a) Subject to subsections (b) and (c) of this section, no person shall operate, drive, or permit to be operated or driven, a motorized snow vehicle/off-road vehicle upon the serviced roadway of any highway except for the express purpose of crossing the highway;
- b) No person shall operate, drive, or permit to be operated or driven, a motorized snow vehicle/off-road vehicle within the urban areas of the Township of Warwick between the hours of 11:30 p.m. and 8:00 a.m.; and
- c) This section shall not apply to the use or operation of motorized snow vehicles by any police officer while on duty, or by any person in the case of an emergency to be established by the said person.

18. On-Street Parking Permits

- a) The Administrator-Clerk or his/her delegate is hereby authorized and directed to issue residential on-street parking permits to area residents provided, however, that no such permit shall be issued until the applicant has executed and filed with the Corporation an agreement to comply fully with all the rules and regulations that from time to time may be incorporated in such an agreement, remitted the applicable permit fee as set out in Schedule "G", and, without limiting the generality of the foregoing, the applicant shall surrender the permit upon expiration of the permit by lapse otherwise;

- b) Any person issued a permit under this section shall clearly display the permit on the driver's side of the front windshield of the vehicle, when such a vehicle is parked in accordance with this section; and
- c) Where a resident requires overnight on-street parking for visitors, the resident is required to advise the Municipal Office as soon as possible. The Administrator-Clerk is hereby authorized to void a parking infraction notice, if he/she feels proper notification has been given by the resident.

VOLUNTARY PAYMENT OF PENALTIES OUT OF COURT

19. Provisions for Voluntary Penalties

In this section:

- a) "Any provision of this By-law" means any provision of this By-law for the contravention of which the *Municipal Act* permits a procedure out of court; and
- b) "Parking infraction" means any unlawful parking, standing, or stopping of a vehicle that constitutes an offense:
 - ii) A specified penalty payable out of court, within a specified time, may be imposed for a contravention of any provision of this By-law that constitutes a parking infraction; and
 - iii) The penalty for the contravention of any provisions of this By-law that constitutes a parking infraction shall be the amount set out to the right of the relevant offenses specified in Schedule "I".

20. Use of Parking Infraction Notice

Where a parking infraction notice mentioned in Clause 16 is used, the offense alleged in the parking infraction notice shall be indicated by placing a cross, thus "X", in the box to the right of the offense alleged or, if the offense alleged does not appear on the parking infraction notice, the offense shall be written in the space provided therefore on the parking infraction notice and there shall be inserted in the space provided therefore, on the lower portion of the parking infraction notice, the penalty and a date no earlier than seven days following the date of the offense alleged on or before which payment of the penalty may be made out of court.

21. Method of Paying Voluntary Penalty

Payment of any penalty out of court may be made on or before the date specified on the parking infraction notice:

- a) By cheque or money order payable to the Corporation by:
- b) Prepaid mail to an address or post office indicated on the parking infraction notice;
- c) In person, at an address indicated on the parking infraction notice; or
- d) Through any agency designated by the Treasurer of the Corporation.

22. Method in Paying Voluntary Penalty

In default of payment of a penalty out of court, in accordance with Clauses 16, 17, and 18, a fine imposed under this By-law for the contravention thereof shall be recoverable under the By-law and the *Provincial Offences Act*, all provisions of which shall apply.

GENERAL PROVISIONS

23. General Penalty

- a) Where an owner of a vehicle proves to the satisfaction of the Court that, at the time of the offense, the vehicle was in the possession of another person without the owner's consent, express or implied, the owner shall not be guilty of the offense;
- b) In addition to any other remedy or penalty imposed under this By-law, the Court in which a conviction has been entered may also make an order prohibiting continuation of the offence by the person convicted;
- c) Should any section, clause, or provision in this By-law be held by a Court of competent jurisdiction to be invalid, the validity of the remainder of this By-law shall not be affected;
- d) Where a form, words, or expressions are prescribed in any schedule to this By-law, deviations therefrom not affecting the substance or calculated to mislead, do not vitiate them; and
- e) Except where otherwise expressly provided by this By-law of the Highway Traffic Act, every person who:
 - ii) contravenes any provision of this by-law; or
 - iii) is the owner of a vehicle that is parked or stopped in contravention of any provision of this By-law, is guilty of an offense and, on conviction, is liable to a fine not exceeding \$1,000.00 exclusive of costs.

24. Headings Not Part of By-law

The headings in the body of this By-law form no part of the By-law, but are inserted for convenience of reference only.

25. Provincial Offences Act, Part 11 to Govern

The provisions of this By-law shall be subject to the provision of Part II of the *Provincial Offences Act*, R.S.O. 1990, as amended (Schedule "J").

26. Removal of Vehicles

Where any vehicle is parked in contravention of this By-law, a constable or an officer appointed for the carrying out of the provisions of the *Highway Traffic Act*, or the Township of Warwick By-law Enforcement Officer, may cause it to be moved or taken to and placed in storage, and all costs for removing and storing the vehicle shall be a lien upon the vehicle which may be enforced in the manner provided in the *Mechanics' Lien Act*.

27. Conflict with *Highway Traffic Act*

In the event of conflict between the provisions of this By-law and the *Highway Traffic Act*, the provisions of the Act prevail.

28. Penalty Provision

Every person who contravenes any provision of this By-law is guilty of an offence and, on conviction, is liable to a fine as provided for in the *Provincial Offences Act, R.S.O. 1990, c. P. 33*.

29. Repeal

Any conflicting by-laws or resolutions with this by-law are hereby repealed

By-law read a first, second and third time and finally passed this 5th day of November, 2018.



Mayor – Todd Case



Administrator/Clerk – Amanda Gubbels

“REGULATION OF TRAFFIC AND PARKING”

SCHEDULE “A” to By-law 93 of 2018

PARKING PROHIBITION:

Column #1	Column #2	Column #3	Column #4	
STREET	SIDE	FROM	TO	PERIOD
Nauvoo Road	East	14 m. north of Front St.	26 m. north of Front St.	15 minutes (6 p.m. to Midnight)
Nauvoo Road	East	14 m. north of Front St.	14 m. north of Front St.	2 hr. limit (9 a.m. – 5 p.m. Mon.-Fri.)
Erie Street	Side	8 m. west of Nauvoo Rd.	20 m. of Nauvoo Rd.	15 minutes
Nauvoo Road	East	12 m. south of Ontario St.	29 m. south of Ontario St.	15 minutes
Huron Street	North	9 m. west of Nauvoo Rd.	29 m. west of Nauvoo Rd.	15 minutes

“REGULATION OF TRAFFIC AND PARKING”

SCHEDULE “B” to By-law 93 of 2018

HIGHWAYS AND/OR STREETS IN THE URBAN AREAS:

In Watford:

Bond Street	Sunset Avenue	Victoria Place
Frank Street	Ontario Street	McGregor Place
Wall Street	Michelin Avenue	McGregor Street
Rachel Street	Erie Street	Scenic Drive
Nauvoo Road	West Street	Scenic Court
Mill Street	St. Clair Street	Elmwood Street
Warwick Street	Simcoe Street	Bernadette Close
Front Street	Gold Street	Confederation Line
John Street	King Street	Jariott Street
Huron Street	Victoria Street	Industrial Drive

In Warwick Village

Egremont Road
George Street
Warwick Village Road
Digby Street
Alma Street
Mereden Street
Guy Street
Elizabeth Street
London Line

In Williams Subdivision

Williams Street
Kelly Street

Schedule 'A' to By-law 7 of 2021

“REGULATION OF TRAFFIC AND PARKING”

SCHEDULE “C” to By-law 93 of 2018

NO PARKING ON SPECIFIED STREETS:

NO PARKING, where so noted in this Schedule, the restrictions shown as time limited shall be effective between those hours, unless otherwise specified; in all other cases, when not specified, the restrictions shall be effective at all times, except where stopping or parking is regulated pursuant to Schedules A, C, D, E, F1, F2 and F3.

COLUMN #1	COLUMN #2	COLUMN #3	COLUMN #4	COLUMN #5
STREET	SIDE	FROM	TO	PERIOD
Confederation Line	North South	Nauvoo Road	Warwick Street	Anytime
Nauvoo Road	East West	Confederation Line	Industrial Drive	Anytime

“REGULATION OF TRAFFIC AND PARKING”

SCHEDLUE “D” to By-law 93 of 2018

TURNING MOVEMENT RESTRICTIONS:

COLUMN #1	COLUMN #2		COLUMN #3
STREET	FROM	TO	PERIOD

NO APPLICABLE DESIGNATIONS

“REGULATION OF TRAFFIC AND PARKING”

SCHEDULE “E” to By-law 93 of 2018

ONE WAY STREET:

COLUMN #1	COLUMN #2		COLUMN #3
STREET	FROM	TO	PERIOD

NO APPLICABLE DESIGNATIONS

“REGULATION OF TRAFFIC AND PARKING”

SCHEDULE “F1” to By-law 93 of 2018

THROUGH HIGHWAYS, STOP SIGNS AND YIELD SIGNS:

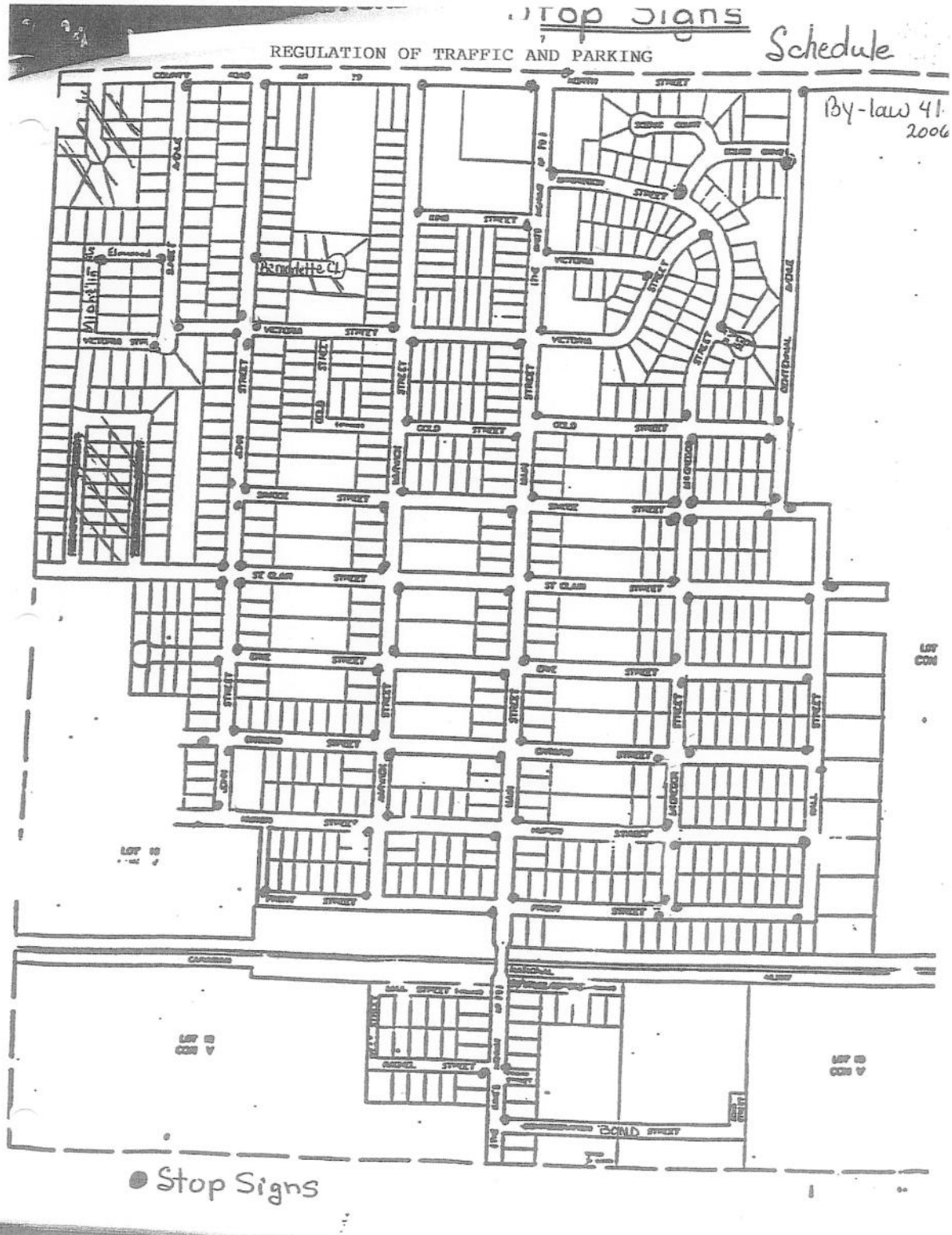

"REGULATION OF TRAFFIC AND PARKING"

SCHEDULE "F2" to By-law 93 of 2018

THROUGH HIGHWAYS, STOP SIGNS AND YIELD SIGNS:

REGULATION OF TRAFFIC AND PARKING
SCHEDULE

STOP SIGNS

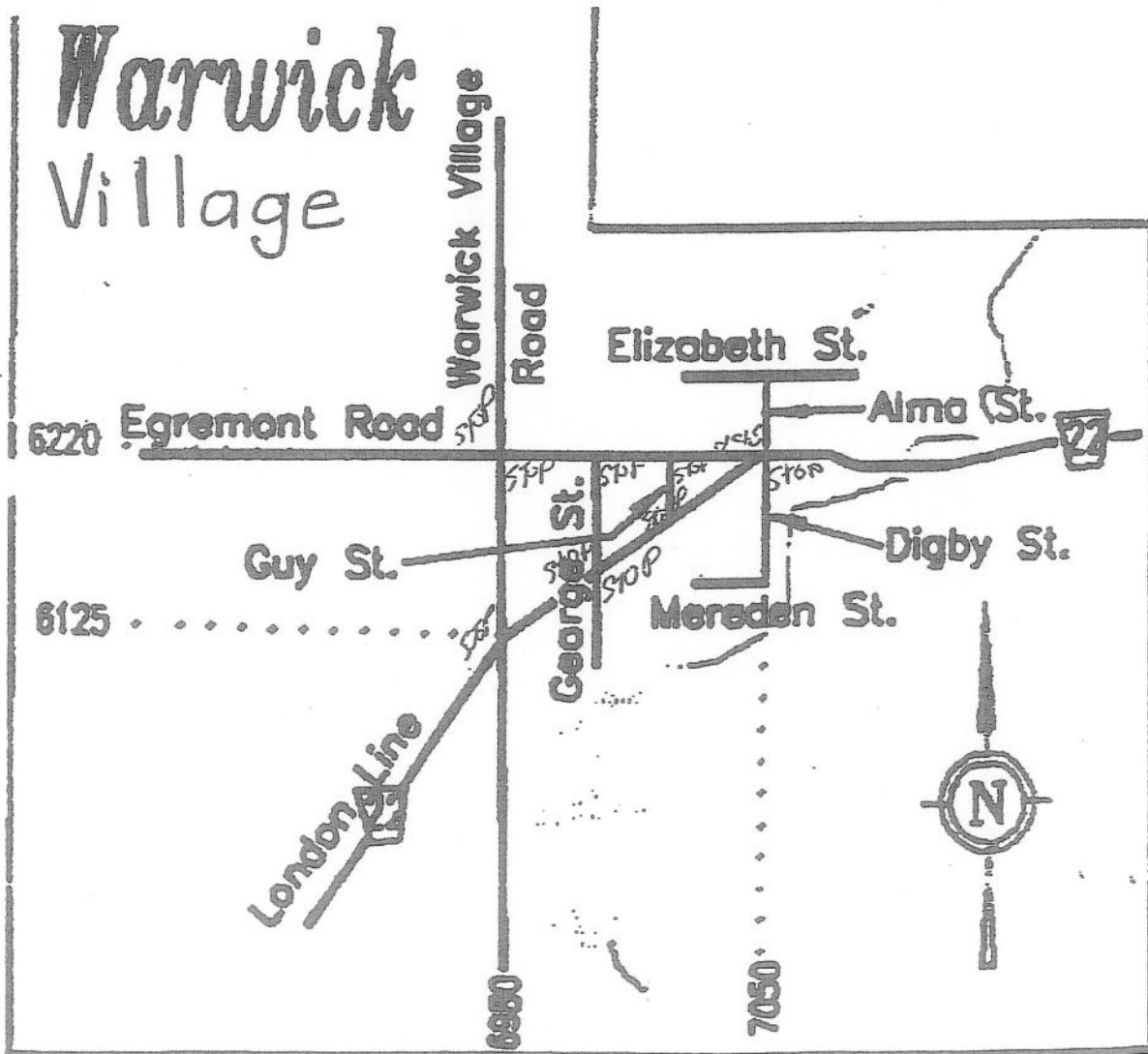

"REGULATION OF TRAFFIC AND PARKING"

SCHEDULE "F3" to By-law 93 of 2018

THROUGH HIGHWAYS, STOP SIGNS AND YIELD SIGNS:

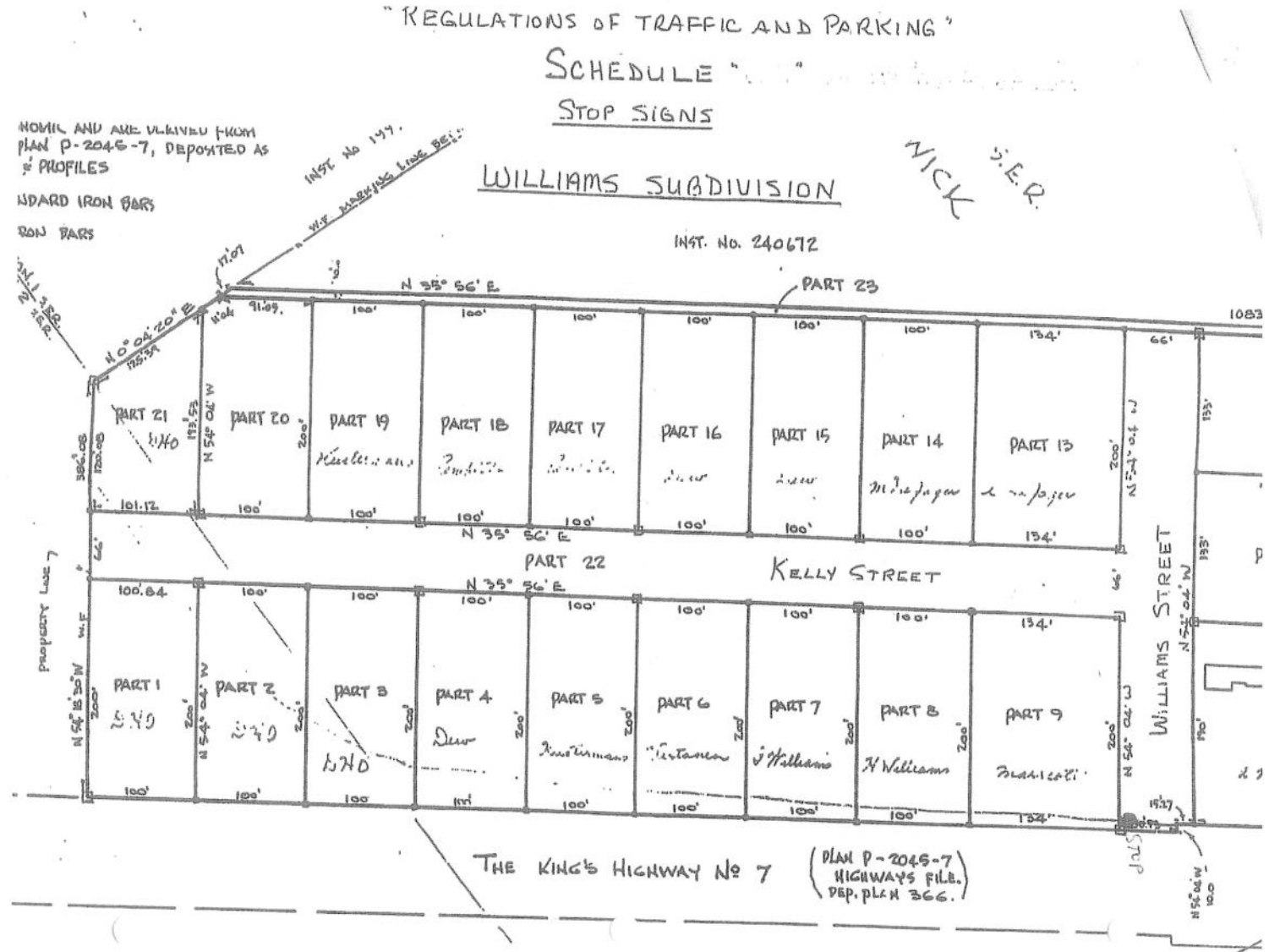

Schedule 'A' to By-law 7 of 2021

"REGULATION OF TRAFFIC AND PARKING"

SCHEDULE "G" to By-law 93 of 2018

RESIDENTIAL ON-STREET PARKING FEES:

COLUMN #1	COLUMN #2	COLUMN #3
PERIOD FROM	PERIOD TO	PERMIT FEE
November 1	October 31	\$50.00

- NOTE 1: This fee is due annually on November 1st.
- NOTE 2: This fee may be pro-rated at \$10.00 per month.

“REGULATION OF TRAFFIC AND PARKING”

SCHEDLUE “H” to By-law 93 of 2018

LOADING AND UNLOADING ZONES:

COLUMN #1	COLUMN #2	COLUMN #3
STREET	FROM	TO
		PERIOD

NO APPLICABLE DESIGNATIONS

“REGULATION OF TRAFFIC AND PARKING”

SCHEDULE “I” to By-law 93 of 2018

TOWNSHIP OF WARWICK

CERTIFICATE OF BY-LAW INFRACTION

PROVINCIAL OFFENCE ACT _____

DATE YEAR MONTH DAY TIME A.M. P.M

PLATE NUMBER PROVINCE EXP. DATE VEHICLE MAKE

LOCATION OF INFRACTION

IT IS ALLEGED THAT ON THIS DATE SHOWN, THE OWNER/OPERATOR OF THE VEHICLE, UPON WHICH WAS DISPLAYED THE NUMBER PLATE DESCRIBED ABOVE, COMMITTED THE FOLLOWING PARKING INFRACTION INDICATED:

CONTRARY TO THE TOWNSHIP OF WARWICK BY-LAW 93 of 2018

BY-LAW

OFFENCE	SECTION	SET FINE
1. Parking prohibited by posted sign	s. 3 (a)	\$60.00
2. Prohibited Parking 2 a.m. to 6 a.m.	s. 3 (b)	\$60.00
3. Parked more than 15 centimeters from curb	s. 8 (a)	\$60.00
4. Parked on sidewalk	s. 9 (a) (i)	\$60.00
5. Parked on boulevard	s. 9 (a) (ii)	\$60.00
6. Parked in front of driveway	s. 9 (a) (iii)	\$60.00
7. Parking within 6 meters of a fire hydrant	s. 9 (a) (v)	\$75.00
8. Parked on a crosswalk	s. 9 (a) (vi)	\$60.00
9. Parked within 6 meters of a crosswalk	s. 9 (a) (vii)	\$60.00
10. Commercial vehicle parked in prohibited area	s. 9 (c)	\$60.00
11. Parked in a fire route	s. 11 (a)	\$75.00
12. Parked in a Designated Disabled Parking Space – no permit	s. 12	\$300.00
13. Parked in an emergency vehicle zone	s. 13	\$75.00
14. Park/stand not at bus stop	s. 15	\$60.00
15. Parking on Specified Streets	s. 14	\$50.00
16. Park/stand taxicab not at taxicab stand	s. 15 (a)	\$60.00
17. Park/stand/stop commercial motor vehicle for loading/unloading	s. 15(b)	\$60.00
18. Park vehicle obstructing traffic	s. 9(a)(viii)	\$60.00
19. Park vehicle the wrong way	s. 8	\$60.00

“NOTE: the general penalty provision for the offences listed above is section 28 of the By-law 93 of 2018, a certified copy of which has been filed and section 61 of the *Provincial Offences Act, R.S.O. c. P.33.*”

REMARKS:

NO. _____

I _____ ----- BELIEVE FROM MY PERSONAL KNOWLEDGE AND CERTIFY THAT THE PARKING INFRACTION DESCRIBED ABOVE WAS COMMITTED AND THAT I SERVED A PARKING INFRACTION NOTICE ON THE OWNER OF THE VEHICLE IDENTIFIED THEREIN AFFIXING IT TO THE VEHICLE IN A CONSPICUOUS PLACE AT THE TIME OF THE ALLEGED INFRACTION.

Signature of Issuing Provincial
Offences Officer

Officer No.

IF A TRIAL IS REQUIRED, IT WILL BE HELD AT THE PROVINCIAL OFFENCES COURT IN SARNIA.

IMPORTANT!! READ CAREFULLY

WITHIN 15 DAYS OF THE DATE OF THE ALLEGED INFRACTION you may choose one of the following options. Complete the selected option and sign where indicated. Deliver this parking infraction notice (and payment, where applicable) to the place indicated under the option which you have selected. All inquires concerning this alleged infraction should be made to:

**Township of Warwick
Municipal Office
5280 Nauvoo Road, PO Box 10
Watford, ON N0M 2S0**

DEFENDANT'S OPTIONS – CHOOSE ONE ONLY

1. VOLUNTARY PAYMENT: I do not wish to dispute the charge and I enclose the amount of the set fine indicated on the front of the notice.

SIGNATURE

NOTE CARFULLY THE TIME ALLOWED FOR PAYMENT, WRITE THE NUMBER OF THE PARKING INFRACTION NOTICE ON THE FRONT OF YOUR CHEQUE OR MONEY ORDER, AND MAKE IT PAYABLE TO: TOWNSHIP OF WARWICK

PAYMENT

YOU MAY PAY THE SET FINE INDICATED ON THE FRONT SIDE:

1. BY ENCLOSING THIS TICKET AND YOUR CHEQUE OR MONEY ORDER IN THE APPROPRIATE AMOUNT, PLACING IT IN AN ENVELOPE, SEALING THE ENVELOPE AND MAILING IT WITH SUFFICIENT POSTAGE AFFIXED,

OR

2. IN PERSON DURING REGULAR BUSINESS HOURS BY PRESENTATION OF THIS TICKET AT THE MUNICIPAL OFFICE. 6332 NAUVOO ROAD, RR #8 – WATFORD, ON N0M 2S0.

3. NOT GUILTY PLEA: I plead not guilty and will appear at the time and date set by the court for my trial. My mailing address is as shown below.

SIGNATURE

Name:

Address:

Deliver to:

**Township of Warwick
Municipal Office
5280 Nauvoo Road, PO Box 10
Watford, ON N0M 2S0**

“REGULATION OF TRAFFIC AND PARKING”

SCHEDULE “J” to By-law 93 of 2018

TOWNSHIP OF WARWICK

“SET FINE SCHEDULE”

Part II of the Provincial Offences Act, R.S.O. 1990, as amended:

Item	Column #1 Short Form Wording	Column #2 Provision Creating or Defining Offence	Column #3 Set Fine
1	Parking where prohibited by posted sign	s. 3(a)	\$60.00
2	Parking 2 a.m. to 6 a.m.	s. 3(b)	\$60.00
3	Parked more than 15 centimeters from curb	s. 8(a)	\$60.00
4	Parked on sidewalk	s. 9(a)(i)	\$60.00
5	Parked on boulevard	s. 9(a)(ii)	\$60.00
6	Parked in front of driveway	s. 9(a)(iii)	\$60.00
7	Parking within 6 meters of a fire hydrant	s. 9(a)(v)	\$75.00
8	Parked on a crosswalk	s. 9(a)(vi)	\$60.00
9	Parked within 6 meters of a crosswalk	s. 9(a)(vii)	\$60.00
10	Commercial vehicle parked in prohibited area	s. 9(c)	\$60.00
11	Parked in a fire route	s. 11	\$75.00
12	Parked in a Designated Parking Space – no permit	s. 12	\$300.00
13	Parked in an emergency vehicle zone	s. 13	\$75.00
14	Park/stand bus not at bus stop	s. 15(a)	\$60.00
15	Parking on specified streets	s. 14	\$50.00
16	Park/stand taxicab not in a taxicab stand	s. 15(a)	\$60.00
17	Park/stand/stop commercial motor vehicle for loading/unloading	s. 15(b)	\$60.00
18	Park vehicle obstructing traffic	s. 9(a)(viii)	\$60.00
19	Park vehicle the wrong way	s. 8	\$60.00

“NOTE: The general penalty provision for the offences listed above is section 28 of the By-law 93 of 2018, as amended, a certified copy of which has been filed, and section 61 of the *Provincial Offences Act, R.S.O. 1990, c. P.33.*”